

## CHARISMA

Charisma is a contemporary design that features a 1¼" cantilevered edge that projects 2". The top of the edge is flush with the worksurface and softened with a ¼" radius. The bottom of the edge is a gentle elliptical shape that forms the knife edge. This knife edge is mitered in all corners. Where return and bridge tops join desk and credenza worksurfaces, the edge is interrupted and continued with an inside mitered connection. The tops are supported by square cornered pedestals with a flush 2¾" high mitered hardwood base. This horizontal base is separated from the vertical side panel with an ⅛" recessed reveal. Where a pedestal is not present, there are vertical support panels that are 1¼" thick with square edges. The approach side of the desk has a stepped modesty panel, which allows visitor pull-up. The backs of credenzas are flush, finished and do not include the base detail. The finish on the pulls is polished chrome, or satin black. Black locks are standard on all drawers and are keyed alike by set-up.

This price list allows a certain amount of flexibility with the drawer storage components. The box-box-file pedestals (6-6-12) indicated with the letter A or C and the file-file (12-12) indicated with the letter B or D are interchangeable. Within the model number, the letters after the dimensional numbers communicate the drawer configuration. These letters indicate the sequence and type of drawer storage on the unit. The A, B, C and D pedestals are interchangeable at the same price.

The overall dimensions indicated throughout this price list for each item include the projection of the top detail. When components are configured together to form larger assemblies, this projected detail is eliminated but the body of the unit remains the same. Therefore the overall combined dimension of a configuration will not be the sum of the single unit's dimensions. This assures a transition between components that is tight and free of gaps. In some cases duplicated panels may be eliminated for a cleaner appearance. Contact the factory for exact dimensions if overall size of a configured unit is required.

---

### **CHARISMA LE**

Charisma LE is an enhanced version of Charisma that incorporates the use of satin or polished metal accents and patterned glass hinged doors. The satin or polished metal finish on the 2½" high plinth bases allow the lower components to float above the floor. This base accent is applied to all Charisma LE products. Matching satin or polished metal top inlays are 3/16" wide and separate the 2" cantilevered edge from the veneer infield on all the 29" high top elements. The inlay creates an opportunity to select an optional veneer top of Birdseye Maple, Quartered Figured Anigre or Laurel Burl. Contact factory for pricing on the accent veneer tops.

Charisma LE also includes satin or polished metal enhanced door and drawer hardware. The standard drawer handle for box and file drawers is a 6" wide bowed handle. The lateral file drawers are accessed with a matching 8½" wide bowed handle. The tall storage doors utilize the same 8½" handle installed vertically. A 1" diameter ball pull is used on the smaller door and drawer components. The lock plugs on the Charisma LE product match the satin or polished metal finish of the metal accents. Optional wire exit grommets are available in separate Accessories price list, in matching metal finishes.

The upper storage components of the Charisma LE product have wood framed, patterned tempered glass hinged doors. The glass has a recessed 1/8" square pattern spaced on a 3/8" grid against a translucent matte background. These glass door enclosures can be accented with optional recessed lighting and glass adjustable shelving to provide display storage. See Accessories price list for pricing.



**CONFIGURATION EXAMPLES**

**Description**

**Model Number**

**Price (US\$)**  
Standard    *LE*

**Weight**  
(lbs.)

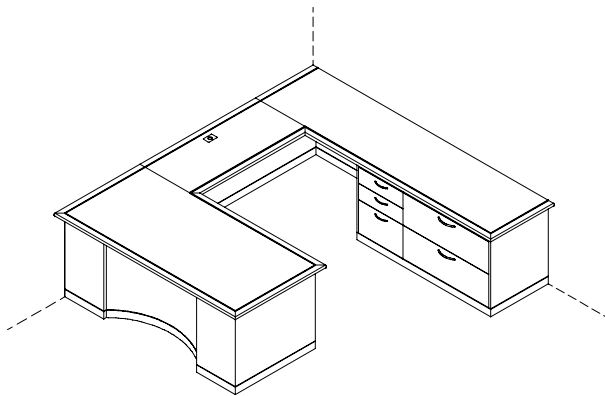

**Configuration C/A**  
overall dimension 104"D x 96"W x 29"H

Components:

Single Pedestal Desk	CDD-3678-CL	6824	7975	278
Center Drawer	ACD-21	275	275	
Executive Height Bridge	CB0-2442	1837	2117	69
Articulating Keyboard Tray	AKTW-22	425	425	
Large Black Grommet	AGR-BL	75	75	
Kneespace Credenza with combination storage	CC0-2696-CFR	<u>7193</u>	<u>7937</u>	<u>325</u>
Totals:		16629	18804	672

*LE* shown

**Configuration C/B**  
overall dimension 104"D x 84"W x 76"H

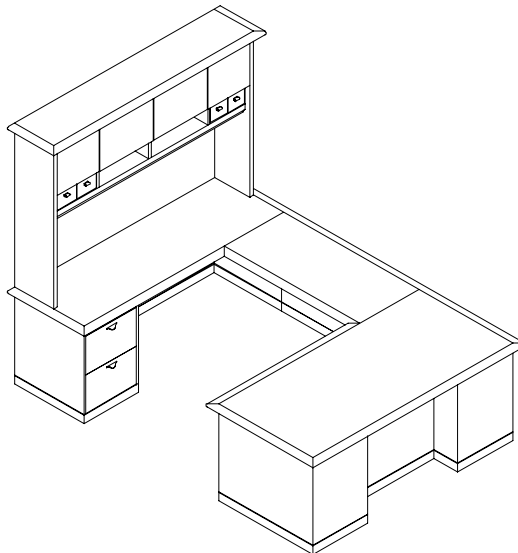

Components:

Single Pedestal Desk	CD0-3672-AR	5779	6722	266
Center Drawer	ACD-21	275	275	
Executive Height Bridge	CB0-2442	1837	2117	69
Single Pedestal Kneespace Credenza	CC0-2684-CL	5269	5951	229
Combination Hi-Rise Storage Organizer Drawers (x2)	CSUD20-1684 AUD	4936 <u>446</u>	5534 <u>446</u>	275
Totals:		18542	21045	839

**CONFIGURATION EXAMPLES**

**Description**

**Model Number**

**Price (US\$)**  
Standard    *LE*

**Weight**  
(lbs.)

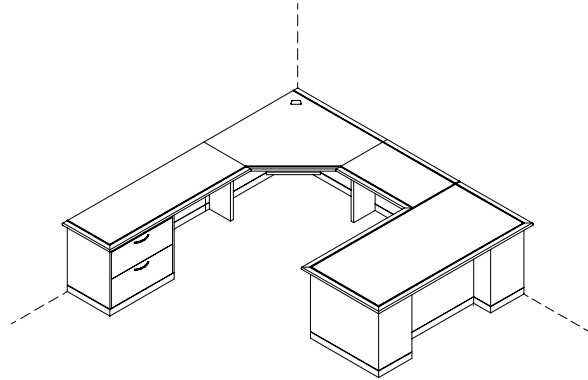

Configuration **C/M**  
overall dimension 102"D x 108"W x 29"H

Components:

Single Pedestal Desk	CDD-3672-AR	6660	7764	266
Center Drawer	ACD-21	275	275	
Executive Height Bridge	CB0-2442	1837	2117	69
Executive Height Corner Bridge	CBC-4242	3560	3891	129
Articulating Keyboard Tray	AKTW-22	425	425	
Large Black Grommet	AGR-BL	75	75	
Kneespace Credenza with lateral file	CC0-2166-FL	<u>5093</u>	<u>5642</u>	<u>206</u>
Totals		17925	20189	670

*LE* shown

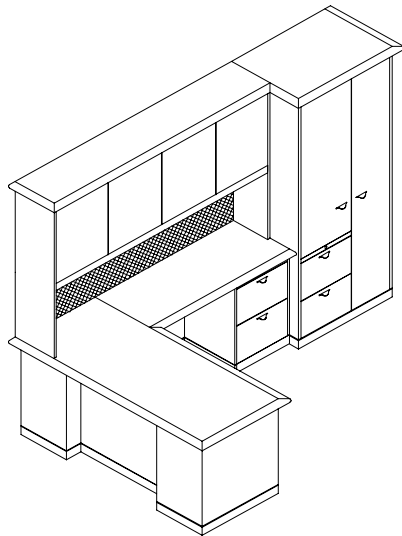

Configuration **C/L**  
overall dimension 66"D x 110"W x 76"H

Components:

Single Pedestal Desk	CD0-3066-AL	5449	6297	233
Executive Height Return	CR0-2442-BR	3862	4308	149
Medium Profile Hi-Rise Tackboard	CSUH21-1678 ATBF-78	4614 488	5178 488	259
File Storage Anchor	CSSD132-283476	<u>6928</u>	<u>7036</u>	<u>417</u>
Totals		21341	23307	1058

**CONFIGURATION EXAMPLES**

**Description**

**Model Number**

**Price (US\$)**  
Standard    ££

**Weight**  
(lbs.)

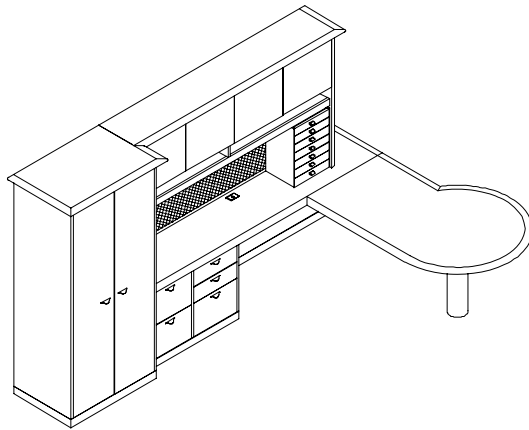

Configuration **C/O**  
overall dimension 85"D x 116"W x 76"H

Components:

Run-off P-Top Desk with 6" chrome leg	CDPUH-4266	2766	3589	196
Double Pedestal Credenza Large Black Grommet	CC0-2172-BAL AGR-BL	6325 75	6906 75	256
Combination Hi-Rise Storage Tackboard	CSUD20-1672 ATBF-72	4845 450	5278 450	243
Tasklight (48")	ATL48	235	235	
Upper Storage Flat Drawer Organizer	CSPK-1214	1380	1426	37
Full Shelving Anchor Storage	CSH015-233476	5531	5926	326
	Totals	21607	23885	1058

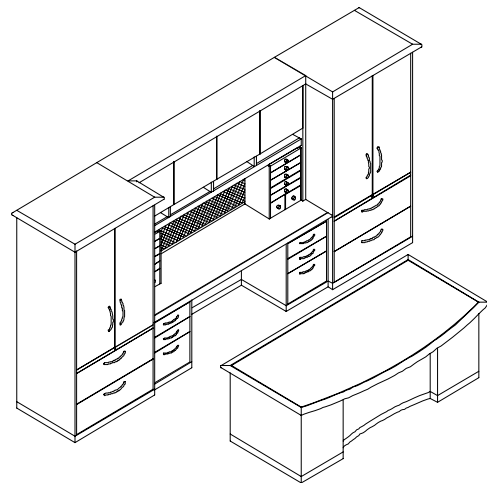

Configuration **C/G**  
overall dimension 28"D x 144"W x 76"H

Components:

Double Pedestal Desk	CDD-3672-AB	7901	9005	294
File Storage Anchor	CSS0132L-284076	7265	7380	464
Double Pedestal Kneespace Credenza	CC0-2672-AA	6446	7065	269
Combination Hi-Rise Storage Tackboard	CSUD20-1672 ATBF-44	4745 275	5278 275	243
Tasklight (36")	ATL36	210	210	
Upper Storage Combination Drawer Organizer	CSPJ-1214	1426	1472	37
Upper Storage Combination Drawer Organizer	CSPJ-1214	1426	1472	37
File Storage Anchor	CSS0132R-284076	7265	7380	464
	Totals	36959	39537	1808

££ shown

**CHARISMA**

Above pricing reflects standard cherry and maple finishes. Consult sales representative for any variation of size, configuration, finish or wood species.

**CONFIGURATION EXAMPLES**

**Description**

**Model Number**

**Price (US\$)**  
Standard    *LE*

**Weight**  
(lbs.)

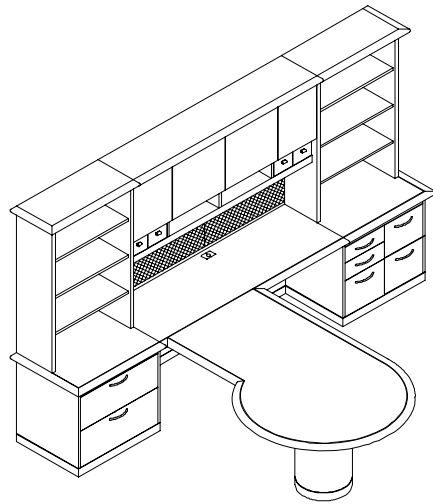

Configuration **C/Q**  
overall dimension 90"D x 132"W x 76"H

Components:

Open Shelving over Lateral Files	25	CSFB132L-263476	5378	5481	389
Open Kneespace Credenza Large Black Grommet	16	CC0-2672 AGR-BL	3649 75	4269 75	154
Run-off P-Top Desk	9	CDPU-4266-L	3255	4078	196
Hi-Rise with Linear Organizer Organizer Drawers (x2)	17 22	CSUD20-1672 AUD	4745 470	5278 470	243
Tackboard		ATBF-72	445	445	
Tasklight (48")		ATL48	233	233	
Open Shelving over Double Pedestal		CSFB135R-263476	<u>6086</u>	<u>6189</u>	<u>411</u>

*LE* shown

Totals    24336    26518    1393

Configuration **C/S**  
overall dimension 97½"D x 84"W x 42½"H

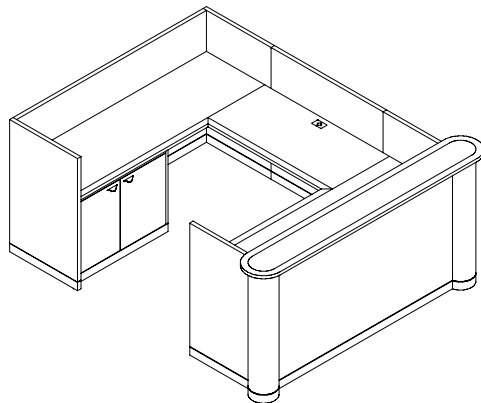

Components:

Reception Desk w/ih Single Pedestal Center Drawer Large Black Grommet	29	CDCRTR-3484-AR ACD-21 AGR-BL	8726 275 75	10046 275 75	429
Reception Desk Bridge Large Black Grommet	32	CB0R-2442 AGR-BL	2324 75	2374 75	86
Reception Desk Credenza	33	CC0R-2272-HHL	<u>6345</u>	<u>6571</u>	<u>257</u>
		Totals	17820	19416	772

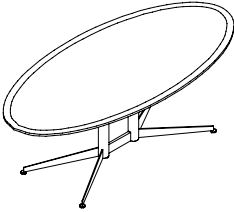
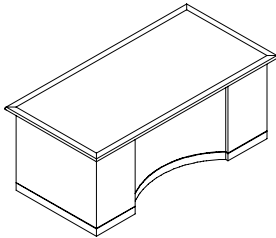
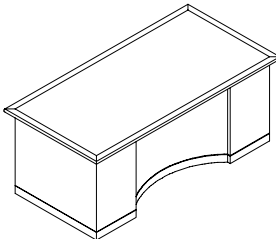
Description	Model Number	Overall Dimensions (in.)			Notes	Price (US\$)		Weight (lbs.)
		Depth	Width	Height		Standard	LE	
	CT016-3472	33½	72	29		9422	11024	150
	CT016-3678	36¼	78	29		9800	11513	163
	CT016-3984	39	84	29		10235	12084	179
	CT016-4290	41¾	90	29		10683	12667	196
Elongated "X" base					Available with Sunburst Pattern Top, contact factory for pricing. LE includes double column metal base & 3/16" metal top inlay			
	CDD-3066-AR	30	66	29	letter width b/b/f pedestal right	6261	7271	233
	CDD-3072-AR	30	72	29	letter width b/b/f pedestal right	6423	7480	243
	CDD-3672-AR	36	72	29	letter width b/b/f pedestal right	6660	7764	266
	CDD-3678-CR	36	78	29	legal width b/b/f pedestal right	6824	7975	278
	CDD-3684-CR	36	84	29	legal width b/b/f pedestal right	6989	8488	289
Concave recessed modesty Specify Left or Right (seated)	(Right indicated)				LE includes 2½" h metal base & 3/16" metal top inlay			
	CDD-3066-AB	30	66	29	letter width b/b/f & f/f pedestals*	7542	8553	269
	CDD-3072-AB	30	72	29	letter width b/b/f & f/f pedestals	7707	8765	279
	CDD-3672-AB	36	72	29	letter width b/b/f & f/f pedestals	7901	9005	294
	CDD-3678-CD	36	78	29	legal width b/b/f & f/f pedestals	8062	9214	305
	CDD-3684-CD	36	84	29	legal width b/b/f & f/f pedestals	8231	9428	316
Concave recessed modesty					*note: narrow kneespace LE includes 2½" h metal base & 3/16" metal top inlay			

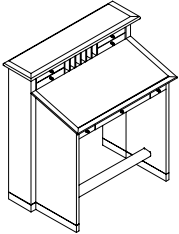
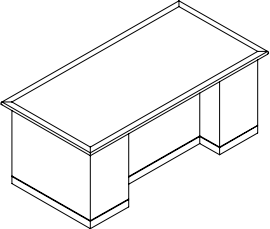
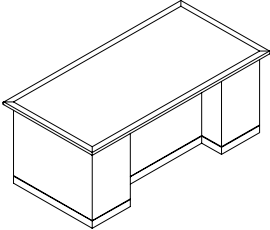
Description	Model Number	Overall Dimensions (in.)			Notes	Price (US\$)		Weight (lbs.)
		Depth	Width	Height		Standard	LE	
	CDI-3348	33	48	52	37½" w kneespace	6288	7131	191
	CDI-3354	33	54	52	43½" w kneespace	6593	7452	214
	CDI-3366	33	66	52	55½" w kneespace	7206	8094	260
					Front edge is 41" h			
Raised organizer components					LE includes 2½" h metal base & 3/16" metal top inlay			
	CD0-3066-AR	30	66	29	letter width b/b/f pedestal right	5449	6297	233
	CD0-3072-AR	30	72	29	letter width b/b/f pedestal right	5577	6472	243
	CD0-3672-AR	36	72	29	letter width b/b/f pedestal right	5779	6722	266
	CD0-3678-CR	36	78	29	legal width b/b/f pedestal right	5913	6902	278
	CD0-3684-CR	36	84	29	legal width b/b/f pedestal right	6043	7080	289
Straight recessed modesty Specify <b>Left</b> or <b>Right</b> (seated)		(Right indicated)			LE includes 2½" h metal base & 3/16" metal top inlay			
	CD0-3066-AB	30	66	29	letter width b/b/f & f/f pedestals*	6731	7580	269
	CD0-3072-AB	30	72	29	letter width b/b/f & f/f pedestals	6861	7757	279
	CD0-3672-AB	36	72	29	letter width b/b/f & f/f pedestals	7020	7963	294
	CD0-3678-CD	36	78	29	legal width b/b/f & f/f pedestals	7151	8141	305
	CD0-3684-CD	36	84	29	legal width b/b/f & f/f pedestals	7284	8321	316
Straight recessed modesty					*note: narrow kneespace LE includes 2½" h metal base & 3/16" metal top inlay			

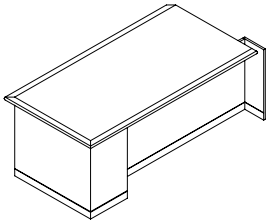
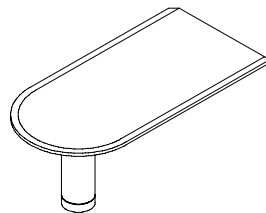
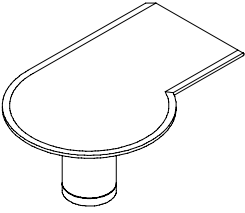
Description	Model Number	Overall Dimensions (in.)			Notes	Price (US\$)		Weight (lbs.)
		Depth	Width	Height		Standard	LE	
	CDU-3048-AR	30	48	29	letter width b/b/f pedestal right*	4740	5253	159
	CDU-3054-AR	30	54	29	letter width b/b/f pedestal right	4868	5424	169
	CDU-3060-AR	30	60	29	legal width b/b/f pedestal right	4998	5598	179
	CDU-3666-CR	36	66	29	legal width b/b/f pedestal right	5269	5937	202
	CDU-3672-CR	36	72	29	legal width b/b/f pedestal right	5399	6111	214
Extension panel in front of modesty Specify Left or <b>Right</b> (seated)	( <b>Right</b> indicated)				*note: narrow kneespace LE includes 2½" h metal base & 3/16" metal top inlay			
	CDRU-3048	30	48	29		2238	2864	60
	CDRU-3054	30	54	29		2324	2998	66
	CDRU-3060	30	60	29		2400	3125	73
	CDRU-3666	36	66	29		2591	3388	93
	CDRU-3672	36	72	29		2671	3519	100
8" diameter cylinder leg					LE includes 2½" h metal base & 3/16" metal top inlay			
	CDPU-4266-R	42	66	29	30" square left end, 42" diameter right	3255	4078	196
	CDPU-4272-R	42	72	29	30" square left end, 42" diameter right	3345	4217	205
	CDPU-4872-R	48	72	29	36" square left end, 48" diameter right	3452	4349	220
	CDPU-4878-R	48	78	29	36" square left end, 48" diameter right	3545	4492	230
	CDPU-4884-R	48	84	29	36" square left end, 48" diameter right	3633	4629	240
16" diameter cylinder leg Conferencing on approach side Specify Left or <b>Right</b> (seated)	( <b>Right</b> indicated)				LE includes 2½" h metal base & 3/16" metal top inlay			

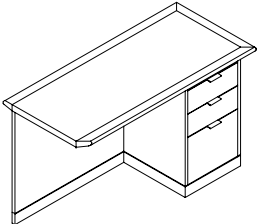
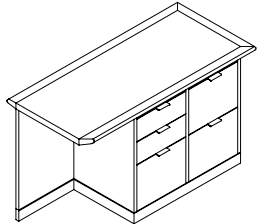
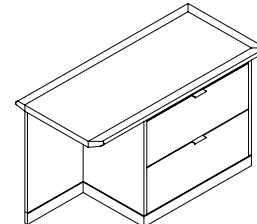
Description	Model Number	Overall Dimensions (in.)			Notes	Price (US\$)		Weight (lbs.)	
		Depth	Width	Height		Standard	LE		
	Executive Height Return	CR0-2442-AR	24	44	29	letter width b/b/f pedestal right*	3862	4308	149
		CR0-2448-AR	24	50	29	letter width b/b/f pedestal right	3982	4474	159
		CR0-2454-CR	24	56	29	legal width b/b/f pedestal right	4101	4634	169
Specify Left or <b>Right</b> (seated)	( <b>Right</b> indicated)					*note: narrow kneespace LE includes 2½" h metal base & 3/16" metal top inlay			
	Executive Height Return	CR0-2442-ABR	24	44	29	letter width b/b/f & f/f pedestals right*	5388	5833	229
		CR0-2448-ABR	24	50	29	letter width b/b/f & f/f pedestals right*	5505	5996	239
		CR0-2454-CDR	24	56	29	legal width b/b/f & f/f pedestals right*	5627	6160	249
Specify Left or <b>Right</b> (seated)	( <b>Right</b> indicated)					*note: narrow kneespace LE includes 2½" h metal base & 3/16" metal top inlay			
	Executive Height Return	CR0-2442-FR	24	44	29	34½"w lateral file right*	4166	4611	169
		CR0-2448-FR	24	50	29	34½"w lateral file right*	4284	4773	179
		CR0-2454-FR	24	56	29	34½"w lateral file right*	4404	4937	189
Specify Left or <b>Right</b> (seated)	( <b>Right</b> indicated)					*note: narrow kneespace LE includes 2½" h metal base & 3/16" metal top inlay			

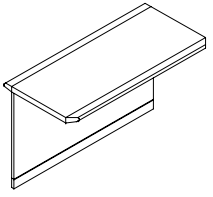
Description	Model Number	Overall Dimensions (in.)			Notes	Price (US\$)		Weight (lbs.)
		Depth	Width	Height		Standard	LE	
	CB0-2124	21	28	29		1438	1597	37
	CB0-2130	21	34	29		1553	1752	46
	CB0-2136	21	40	29		1671	1911	55
	CB0-2142	21	46	29		1789	2068	64
	CB0-2148	21	52	29		1907	2227	74
	CB0-2154	21	60	29		2023	2382	83
	CB0-2424	24	28	29		1480	1640	39
	CB0-2430	24	34	29		1598	1798	49
	CB0-2436	24	40	29		1719	1958	59
	CB0-2442	24	46	29		1837	2117	69
	CB0-2448	24	52	29		1957	2278	79
	CB0-2454	24	60	29		2076	2436	89

Full back panel

LE includes 2½" h metal base & 3/16" metal top inlay

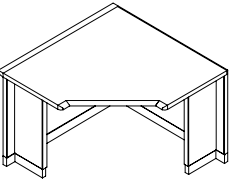
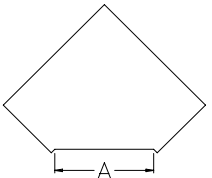
Executive Height Corner Bridge	CBC-3636	36	36	29	Connects to 21" units each side* "A" = 22 <sup>5</sup> / <sub>8</sub> "	3152	3434	103
	CBC-4242	42	42	29	Connects to 21" or 24" units each side*  21" units each side "A" = 31 <sup>1</sup> / <sub>8</sub> "  24" unit on one side and 21" or 24" unit on other side "A" = 25 <sup>1</sup> / <sub>2</sub> "	3560	3891	129
					*Depth of connecting units will determine actual top size. Corner bridge may be longer and adjacent unit shorter to maintain a 45° front edge. The adjustment will be made at the factory and will not affect the overall configured size.			
								

Full back panels with 10" deep perpendicular support legs  
Please provide drawing to show connecting units

LE includes 2½" h metal base & 3/16" metal top inlay

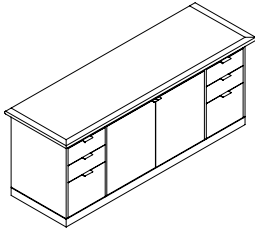
Description	Model Number	Overall Dimensions (in.)			Notes	Price (US\$)		Weight (lbs.)
		Depth	Width	Height		Standard	LE	
	CC0-2166-AHHA	21	66	29	letter width b/b/f pedestals, 2 hinged doors center	7739	8291	308
	CC0-2172-AHHA	21	72	29	letter width b/b/f pedestals, 2 hinged doors center	7847	8428	316
	CC0-2178-CHHC	21	78	29	legal width b/b/f pedestals, 2 hinged doors center	7956	8569	324
	CC0-2184-CHHC	21	84	29	legal width b/b/f pedestals, 2 hinged doors center	8064	8707	332
	CC0-2666-AHHA	26	66	29	letter width b/b/f pedestals, 2 hinged doors center	7860	8451	319
	CC0-2672-AHHA	26	72	29	letter width b/b/f pedestals, 2 hinged doors center	7974	8593	329
	CC0-2678-CHHC	26	78	29	legal width b/b/f pedestals, 2 hinged doors center	8083	8734	338
	CC0-2684-CHHC	26	84	29	legal width b/b/f pedestals, 2 hinged doors center	8195	8878	347

1 adjustable shelf behind pair of center hinged doors

LE includes 2½" h metal base & 3/16" metal top inlay

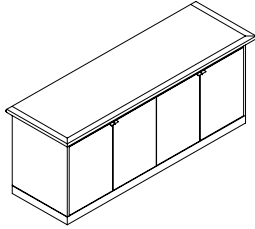
	CC0-2166-HHHH	21	66	29	2 bay, 4 hinged doors	5864	6415	208
	CC0-2172-HHHH	21	72	29	2 bay, 4 hinged doors	5972	6554	216
	CC0-2178-HHHH	21	78	29	2 bay, 4 hinged doors	6081	6694	224
	CC0-2184-HHHH	21	84	29	2 bay, 4 hinged doors	6189	6832	232
	CC0-2666-HHHH	26	66	29	2 bay, 4 hinged doors	5985	6575	219
	CC0-2672-HHHH	26	72	29	2 bay, 4 hinged doors	6098	6718	229
	CC0-2678-HHHH	26	78	29	2 bay, 4 hinged doors	6208	6859	238
	CC0-2684-HHHH	26	84	29	2 bay, 4 hinged doors	6320	7003	247

1 adjustable shelf behind each pair hinged doors  
2 pair of equal size hinged doors

LE includes 2½" h metal base & 3/16" metal top inlay

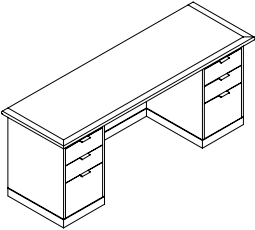
Description	Model Number	Overall Dimensions (in.)			Notes	Price (US\$)		Weight (lbs.)
		Depth	Width	Height		Standard	LE	
Double Pedestal Kneespace Credenza 	CC0-2166-AA	21	66	29	2 letter width b/b/f pedestals*	6214	6766	248
	CC0-2172-AA	21	72	29	2 letter width b/b/f pedestals	6325	6906	256
	CC0-2178-CC	21	78	29	2 legal width b/b/f pedestals	6432	7043	264
	CC0-2184-CC	21	84	29	2 legal width b/b/f pedestals	6543	7185	272
	CC0-2666-AA	26	66	29	2 letter width b/b/f pedestals*	6335	6925	259
	CC0-2672-AA	26	72	29	2 letter width b/b/f pedestals	6446	7065	269
	CC0-2678-CC	26	78	29	2 legal width b/b/f pedestals	6558	7209	278
	CC0-2684-CC	26	84	29	2 legal width b/b/f pedestals	6667	7351	287

\*note: narrow kneespace  
 LE includes 2½" h metal base & 3/16" metal top inlay

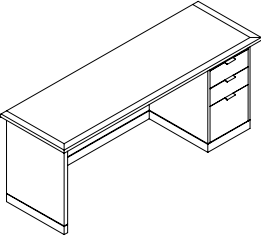
Single Pedestal Kneespace Credenza 	CC0-2166-AR	21	66	29	letter width b/b/f pedestal	4795	5346	186
	CC0-2172-AR	21	72	29	letter width b/b/f pedestal	4903	5483	194
	CC0-2178-CR	21	78	29	legal width b/b/f pedestal	5012	5624	202
	CC0-2184-CR	21	84	29	legal width b/b/f pedestal	5120	5763	210
	CC0-2666-AR	26	66	29	letter width b/b/f pedestal	4936	5527	202
	CC0-2672-AR	26	72	29	letter width b/b/f pedestal	5047	5668	211
	CC0-2678-CR	26	78	29	legal width b/b/f pedestal	5159	5811	220
	CC0-2684-CR	26	84	29	legal width b/b/f pedestal	5269	5951	229

Specify Left or Right (right shown)

LE includes 2½" h metal base & 3/16" metal top inlay

**CHARISMA**

Above pricing reflects standard cherry and maple finishes. Consult sales representative for any variation of size, configuration, finish or wood species.

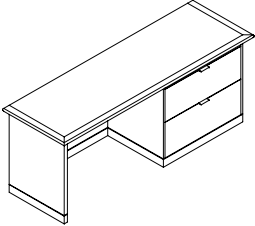
Description	Model Number	Overall Dimensions (in.)			Notes	Price (US\$)		Weight (lbs.)
		Depth	Width	Height		Standard	££	
	CC0-2166-FR	21	66	29	1- 34½"w lateral file*	5093	5642	206
	CC0-2172-FR	21	72	29	1- 34½"w lateral file	5202	5784	214
	CC0-2178-FR	21	78	29	1- 34½"w lateral file	5311	5922	222
	CC0-2184-FR	21	84	29	1- 34½"w lateral file	5420	6063	230
	CC0-2666-FR	26	66	29	1- 34½"w lateral file*	5238	5827	222
	CC0-2672-FR	26	72	29	1- 34½"w lateral file	5351	5971	231
	CC0-2678-FR	26	78	29	1- 34½"w lateral file	5459	6111	240
	CC0-2684-FR	26	84	29	1- 34½"w lateral file	5573	6254	249

\*note: narrow kneespace

££ includes 2½" h metal base & 3/16" metal top inlay

Specify Left or Right (right shown)

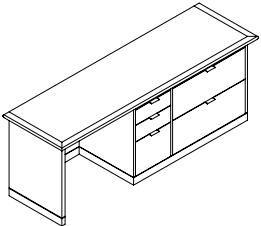
	CC0-2178-AFR	21	78	29	letter width b/b/f pedestal 1- 34½"w lateral file*	6732	7345	284
	CC0-2184-CFR	21	84	29	legal width b/b/f pedestal 1- 34½"w lateral file*	6842	7485	292
	CC0-2196-CFR	21	96	29	legal width b/b/f pedestal 1- 34½"w lateral file	7059	7764	308
	CC0-2678-AFR	26	78	29	letter width b/b/f pedestal 1- 34½"w lateral file*	6857	7509	298
	CC0-2684-CFR	26	84	29	legal width b/b/f pedestal 1- 34½"w lateral file*	6968	7649	307
	CC0-2696-CFR	26	96	29	legal width b/b/f pedestal 1- 34½"w lateral file	7193	7937	325

\*note: narrow kneespace

££ includes 2½" h metal base & 3/16" metal top inlay

Specify Left or Right (right shown)

**CHARISMA**

Above pricing reflects standard cherry and maple finishes. Consult sales representative for any variation of size, configuration, finish or wood species.

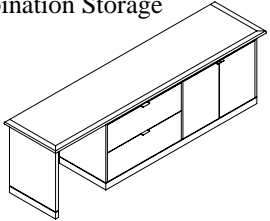
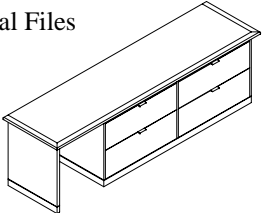
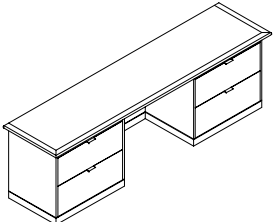
Description	Model Number	Overall Dimensions (in.)			Notes	Price (US\$)		Weight (lbs.)
		Depth	Width	Height		Standard	LE	
Extended Credenza with Combination Storage 	CC0-2196-EHHR	21	96	29	28½"w lateral file, 28½"w hinged door	7057	7762	288
	CC0-21108-FHHR	21	108	29	34½"w lateral file, 34½"w hinged door	7304	8071	304
	CC0-2696-EHHR	26	96	29	28½"w lateral file, 28½"w hinged door	7196	7939	305
	CC0-26108-FHHR	26	108	29	34½"w lateral file, 34½"w hinged door	7460	8266	323
Specify <b>Left</b> or <b>Right</b> (seated) Unit will ship as 1 piece unless specified otherwise					<i>LE includes 2½"h metal base &amp; 3/16" metal top inlay</i>			
Extended Credenza with Double Lateral Files 	CC0-2196-EER	21	96	29	2- 28½"w lateral files	7358	8063	328
	CC0-21108-FFR	21	108	29	2- 34½"w lateral files	7608	8375	344
	CC0-2696-EER	26	96	29	2- 28½"w lateral files	7493	8236	345
	CC0-26108-FFR	26	108	29	2- 34½"w lateral files	7759	8563	363
Specify <b>Left</b> or <b>Right</b> (seated) Unit will ship as 1 piece unless specified otherwise					<i>LE includes 2½"h metal base &amp; 3/16" metal top inlay</i>			
Extended Kneespace Credenza with Double Lateral Files 	CC0-2196-EE	21	96	29	2- 28½"w lateral files	7358	8063	328
	CC0-21108-FF	21	108	29	2- 34½"w lateral files	7608	8375	344
	CC0-21120-FF	21	120	29	2- 34½"w lateral files	7828	8656	360
	CC0-2696-EE	26	96	29	2- 28½"w lateral files	7493	8236	345
	CC0-26108-FF	26	108	29	2- 34½"w lateral files	7759	8563	363
	CC0-26120-FF	26	120	29	2- 34½"w lateral files	7987	8854	381
Unit will ship as 1 piece unless specified otherwise					<i>LE includes 2½" h metal base &amp; 3/16" metal top inlay</i>			

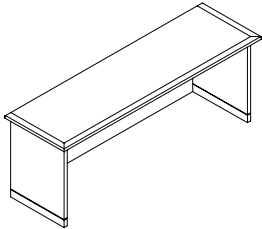
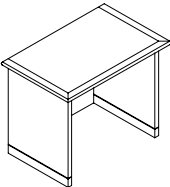
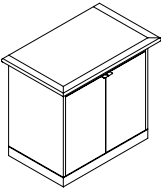
Description	Model Number	Overall Dimensions (in.)			Notes	Price (US\$)		Weight (lbs.)
		Depth	Width	Height		Standard	LE	
	CC0-2166	21	66	29		3372	3924	124
	CC0-2172	21	72	29		3480	4061	132
	CC0-2178	21	78	29		3591	4202	140
	CC0-2184	21	84	29		3698	4340	148
	CC0-2666	26	66	29		3536	4126	144
	CC0-2672	26	72	29		3649	4269	154
	CC0-2678	26	78	29		3759	4411	163
	CC0-2684	26	84	29		3871	4554	172
<i>LE includes 2½" h metal base &amp; 3/16" metal top inlay</i>								
	CC0-2130	21	30	29		2721	3086	76
	CC0-2136	21	36	29		2828	3225	84
	CC0-2142	21	42	29		2938	3366	92
	CC0-2148	21	48	29		3045	3504	100
	CC0-2630	26	30	29		2868	3273	90
	CC0-2636	26	36	29		2978	3414	99
	CC0-2642	26	42	29		3091	3558	108
	CC0-2648	26	48	29		3203	3701	117
<i>LE includes 2½" h metal base &amp; 3/16" metal top inlay</i>								
	CSH011-2134	21	34	29		2838	3183	126
	CSH011-2140	21	40	29		3062	3431	142
	CSH011-2634	26	34	29		3056	3440	146
	CSH011-2640	26	40	29		3291	3699	165
1 adjustable shelf behind doors					(note: no lock standard) <i>LE includes 2½" h metal base &amp; 3/16" metal top inlay</i>			

Description	Model Number	Overall Dimensions (in.)			Notes	Price (US\$)		Weight (lbs.)
		Depth	Width	Height		Standard	LE	
Combination Hi-Rise Storage with Upper Hinged Doors and Linear Organizer	CSUD20-1666	16	66	47	2 bay, 4 hinged doors	4651	5154	227
	CSUD20-1672	16	72	47	2 bay, 4 hinged doors	4745	5278	243
	CSUD20-1678	16	78	47	2 bay, 4 hinged doors	4842	5405	259
	CSUD20-1684	16	84	47	2 bay, 4 hinged doors	4936	5534	275

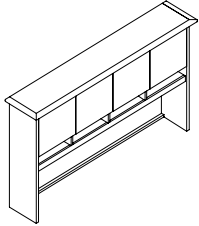

Unit will ship as 1 piece unless specified otherwise

**LE includes 4 wood framed patterned glass doors**  
**Optional Organizer Drawers ( see page 20 for pricing)**

Combination Hi-Rise Storage with Upper Hinged Doors and Linear Organizer	CSUD30-1696	16	96	47	3 bay, 6 hinged doors	5969	6709	314
	CSUD30-16108	16	108	47	3 bay, 6 hinged doors	6268	7069	346
	CSUD30-16120	16	120	47	3 bay, 6 hinged doors	6471	7332	378

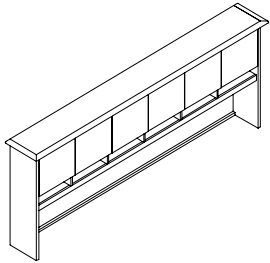

Unit will ship as 1 piece unless specified otherwise

**LE includes 6 wood framed patterned glass doors**  
**Optional Organizer Drawers ( see page 20 for pricing)**

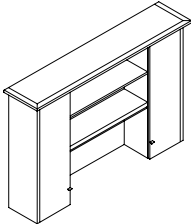
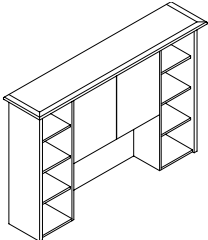
Description	Model Number	Overall Dimensions (in.)			Notes	Price (US\$)		Weight (lbs.)
		Depth	Width	Height		Standard	LE	
	CSUI331-1666	16	66	47	end hinged doors, 30½" w open center shelf	5337	5761	306
	CSUI331-1672	16	72	47	end hinged doors, 36½" w open center shelf	5440	5891	326
	CSUI331-1678	16	78	47	end hinged doors, 36½" w open center shelf	5543	6016	346
	CSUI431-1684	16	84	47	end hinged doors, 2 - 20 <sup>7</sup> / <sub>8</sub> " w double bay center	5802	6300	373
	CSUI331-1696	16	96	47	2 hinged doors each end, 32" w open center shelf	5931	6765	420
	CSUI331-16108	16	108	47	2 hinged doors each end, 32" w open center shelf	6209	7107	462
	CSUI431-16120	16	120	47	2 hinged doors each end, 2 - 21 <sup>5</sup> / <sub>8</sub> " w double bay center	6900	7862	511
3 adjustable shelves behind end doors 1 adjustable center shelf Unit will ship as 1 piece unless specified otherwise					(note: 20" clearance between center fixed bottom shelf and worksurface)  <b>LE includes 2 wood framed patterned glass doors</b>			
	CSUC331-1666	16	66	47	end open shelves, 2 center hinged doors 30½" w center opening	5156	5408	269
	CSUC331-1672	16	72	47	end open shelves, 2 center hinged doors 36½" w center opening	5246	5513	285
	CSUC331-1678	16	78	47	end open shelves, 2 center hinged doors 36½" w center opening	5332	5614	302
	CSUC431-1684	16	84	47	end open shelves, 2 center hinged doors 2 - 20 <sup>7</sup> / <sub>8</sub> " w double bay center	5928	6225	326
	CSUC331-1696	16	96	47	end open shelves, 2 center hinged doors 32" w center opening	5553	5800	342
	CSUC331-16108	16	108	47	end open shelves, 2 center hinged doors 32" w center opening	5786	6053	374
	CSUC431-16120	16	120	47	end open shelves, 2 center hinged doors 2 - 21 <sup>5</sup> / <sub>8</sub> " w double bay center	6782	7068	413
3 adjustable end shelves 1 adjustable shelf behind doors Unit will ship as 1 piece unless specified otherwise					(note: 20" clearance between center fixed bottom shelf and worksurface)  <b>LE includes 2 wood framed patterned glass doors</b>			

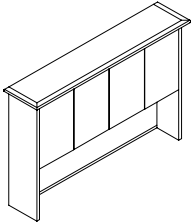
Description	Model Number	Overall Dimensions (in.)			Notes	Price (US\$)		Weight (lbs.)
		Depth	Width	Height		Standard	LE	
	CSUH21-1666	16	66	47	2 bay, 4 hinged doors	4425	4929	227
	CSUH21-1672	16	72	47	2 bay, 4 hinged doors	4520	5053	243
	CSUH21-1678	16	78	47	2 bay, 4 hinged doors	4614	5178	259
	CSUH21-1684	16	84	47	2 bay, 4 hinged doors	4709	5303	275
	CSUH31-1696	16	96	47	3 bay, 6 hinged doors	5717	6458	314
	CSUH31-16108	16	108	47	3 bay, 6 hinged doors	5982	6783	346
	CSUH31-16120	16	120	47	3 bay, 6 hinged doors	6179	7040	378

1 adjustable shelf behind each pair of doors  
Unit will ship as 1 piece unless specified otherwise

(note: 20" clearance between fixed bottom shelf and worksurface)  
**LE includes 4 wood framed patterned glass doors**

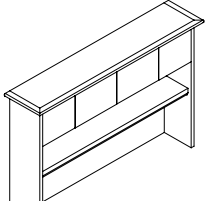
	CSUE20-1666	16	66	47	2 bay, 4 hinged doors	4444	4945	227
	CSUE20-1672	16	72	47	2 bay, 4 hinged doors	4538	072	243
	CSUE20-1678	16	78	47	2 bay, 4 hinged doors	4633	5199	259
	CSUE20-1684	16	84	47	2 bay, 4 hinged doors	4731	5325	275
	CSUE30-1696	16	96	47	3 bay, 6 hinged doors	5624	6365	314
	CSUE30-16108	16	108	47	3 bay, 6 hinged doors	5918	6719	346
	CSUE30-16120	16	120	47	3 bay, 6 hinged doors	6121	6982	378

Unit will ship as 1 piece unless specified otherwise

**LE includes 4 wood framed patterned glass doors**

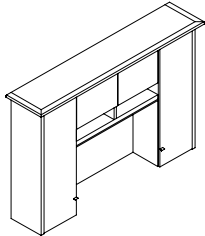
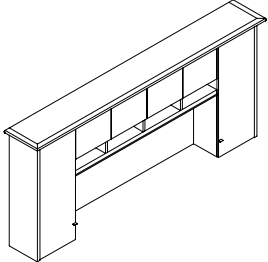
Description	Model Number	Overall Dimensions (in.)			Notes	Price (US\$)		Weight (lbs.)
		Depth	Width	Height		Standard	££	
Combination Hi-Rise Storage with Upper Hinged Doors and Linear Organizer 	CSUF330-1666	16	66	47	3 bay, 4 hinged doors, 30½" w center opening	6172	6596	312
	CSUF330-1672	16	72	47	3 bay, 4 hinged doors, 36½" w center opening	6272	6722	333
	CSUF330-1678	16	78	47	3 bay, 4 hinged doors, 36½" w center opening	6375	6848	353
	CSUF330-1684	16	84	47	3 bay, 4 hinged doors, 42½" w center opening	6475	6973	373
3 adjustable shelves behind end doors Unit will ship as 1 piece unless specified otherwise					(note: 20" clearence between center fixed bottom shelf and worksurface)  <b>££ includes 2 wood framed, patterned glass outside doors, 2 wood panel center doors &amp; enhanced metal access hardware</b> <b>Optional Organizer Drawers ( see page 20 for pricing)</b>			
Combination Hi-Rise Storage with Upper Hinged Doors and Linear Organizer 	CSUF430-1696	16	96	47	4 bay, 6 hinged doors, 32" w center opening	7428	8262	429
	CSUF430-16108	16	108	47	4 bay, 6 hinged doors, 32"w center opening	7709	8606	470
	CSUF430-16120	16	120	47	4 bay, 6 hinged doors, 44"w center opening	7925	8888	511
3 adjustable shelves behind end doors Unit will ship as 1 piece unless specified otherwise					(note: 20" clearence between center fixed bottom shelf and worksurface)  <b>££ includes 2 wood framed, patterned glass outside doors, 4 wood panel center doors &amp; enhanced metal access hardware</b> <b>Optional Organizer Drawers ( see page 20 for pricing)</b>			

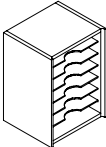
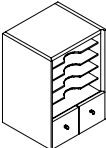
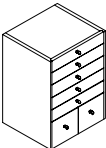
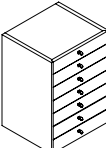
Description	Model Number	Overall Dimensions (in.)			Notes	Price (US\$)		Weight (lbs.)
		Depth	Width	Height		Standard	LE	
Upper Storage Open Organizer	CSPS-1214	12¼	14¼	20	12½"w shelves	1051	1096	33
	CSPS-1217	12¼	17¼	20	15½"w shelves	1182	1231	38
					(note: can only be used in Hi-Rise Storage units with 20" clearance between fixed bottom shelf and worksurface)			
6- ¼" black dividers, 7 openings								
Upper Storage Combination Organizer	CSPI-1214	12¼	14¼	20	12½"w shelves, 5"w drawers	1187	1233	36
	CSPI-1217	12¼	17¼	20	15½"w shelves, 6½"w drawers	1316	1365	42
					(note: can only be used in Hi-Rise Storage units with 20" clearance between fixed bottom shelf and worksurface)			
4- ¼" black dividers, 5 openings 2- 5¼" base box drawers					<b>LE includes enhanced metal hardware</b>			
Upper Storage Combination Organizer	CSPJ-1214	12¼	14¼	20	11½"w upper drawers, 5"w lower drawers	1426	1472	37
	CSPJ-1217	12¼	17¼	20	14½"w upper drawers, 6½"w lower drawers	1561	1611	43
					(note: can only be used in Hi-Rise Storage units with 20" clearance between fixed bottom shelf and worksurface)			
5- 2¾" upper flat drawers 2- 5¼" base box drawers					<b>LE includes enhanced metal hardware</b>			
Upper Storage Flat Drawer Organizer	CSPK-1214	12¼	14¼	20	11½"w drawers	1380	1426	37
	CSPK-1217	12¼	17¼	20	14½"w drawers	15159	1564	43
					(note: can only be used in Hi-Rise Storage units with 20" clearance between fixed bottom shelf and worksurface)			
7- 2¾" flat drawers					<b>LE includes enhanced metal hardware</b>			

Description	Model Number	Overall Dimensions (in.)			Notes	Price (US\$)		Weight (lbs.)
		Depth	Width	Height		Standard	£	
Upper Storage Organizer Drawers	AUD				Set of 2 Drawers		235	

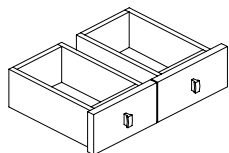

2 drawers per opening

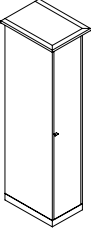
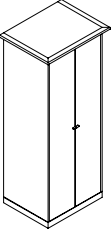
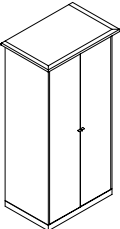
Description	Model Number	Overall Dimensions (in.)			Notes	Price (US\$)		Weight (lbs.)	
		Depth	Width	Height		Standard	LE		
	Full Shelving Anchor Storage	CSH015R-232076	23	19¾	76	full height hinged door with coat hook	5035	5114	232
		CSH015R-232376	23	22¾	76	full height hinged door with coat hook	5205	5288	252
		CSH015R-282076	28	19¾	76	full height hinged door with coat hook	5314	5405	268
		CSH015R-282376	28	22¾	76	full height hinged door with coat hook	5497	5592	291
5 adjustable shelves behind door Specify <b>Left</b> or <b>Right</b> hinged door (right shown)						(note: no lock standard) <b>LE includes 2½" h metal base &amp; enhanced metal access hardware</b>			
	Full Shelving Anchor Storage	CSH015-233476	23	34	76	2 full height hinged doors	5831	5926	326
		CSH015-234076	23	40	76	2 full height hinged doors	6171	6274	366
		CSH015-283476	28	34	76	2 full height hinged doors	6166	6274	373
		CSH015-284076	28	40	76	2 full height hinged doors	6528	6643	418
5 adjustable shelves behind doors						(note: no lock standard) <b>LE includes 2½" h metal base &amp; enhanced metal access hardware</b>			
	Wardrobe-Shelving Anchor Storage	CSD025-283476	28	34	76	2 full height hinged doors 5 adjustable shelves on right half Coat rod on left half	6845	6953	418
	Full Wardrobe Anchor	CSD025-284076	28	40	76	2 full height hinged doors 5 adjustable shelves on right half Coat rod on left half	7207	7322	463
		CSC011-283476	28	34	76	2 full height hinged doors full width coat rod & hat shelf inside	4857	4965	294
		CSC011-284076	28	40	76	2 full height hinged doors full width coat rod & hat shelf inside	5154	5269	325
						(note: no lock standard) <b>LE includes 2½" h metal base &amp; enhanced metal access hardware</b>			

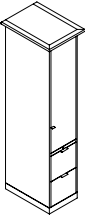
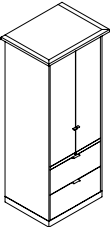
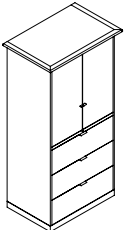
Description	Model Number	Overall Dimensions (in.)			Notes	Price (US\$)		Weight (lbs.)
		Depth	Width	Height		Standard	LE	
	CSS0132R-232076	23	19¾	76	2 letter width file drawers	5872	5951	268
	CSS0132R-232376	23	22¾	76	2 legal width file drawers	6032	6115	289
	CSS0132R-282076	28	19¾	76	2 letter width file drawers	6135	6226	306
	CSS0132R-282376	28	22¾	76	2 legal width file drawers	6304	6399	330
3 adjustable upper shelves behind hinged door Specify <b>Left</b> or <b>Right</b> hinged door (right shown)					(note: lock standard on drawers only) <b>LE includes 2½" h metal base &amp; enhanced metal access hardware</b>			
	CSS0132-233476	23	34	76	2- 28½" w lateral file drawers	6621	6717	367
	CSS0132-234076	23	40	76	2- 34½" w lateral file drawers	6944	7047	409
	CSS0132-283476	28	34	76	2- 28½" w lateral file drawers	6928	7036	417
	CSS0132-284076	28	40	76	2- 34½" w lateral file drawers	7265	7380	464
3 adjustable upper shelves behind pair of hinged doors					(note: lock standard on drawers only) <b>LE includes 2½" h metal base &amp; enhanced metal access hardware</b>			
	CSS0123-233476	23	34	76	3- 28½" w lateral file drawers	6985	7081	365
	CSS0123-234076	23	40	76	3- 34½" w lateral file drawers	7291	7394	405
	CSS0123-283476	28	34	76	3- 28½" w lateral file drawers	7275	7383	412
	CSS0123-284076	28	40	76	3- 34½" w lateral file drawers	7596	7711	456
2 adjustable upper shelves behind pair of hinged doors					(note: lock standard on drawers only) <b>LE includes 2½" h metal base &amp; enhanced metal access hardware</b>			

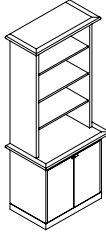
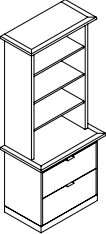
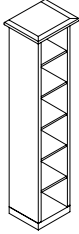
Description	Model Number	Overall Dimensions (in.)			Notes	Price (US\$)		Weight (lbs.)
		Depth	Width	Height		Standard	LE	
	CSHB131-213476	21	34	76	adjustable shelf behind lower hinged doors	4887	4978	291
	CSHB131-214076	21	40	76	adjustable shelf behind lower hinged doors	5219	5317	324
	CSHB131-263476	26	34	76	adjustable shelf behind lower hinged doors	5249	5352	347
	CSHB131-264076	26	40	76	adjustable shelf behind lower hinged doors	5609	5719	386
3 adjustable upper shelves 16" upper unit depth					(note: no lock standard) LE includes 2½" metal base & enhanced metal access hardware			
	CSFB132-213476	21	34	76	2- 28½"w lateral file drawers	5041	5132	330
	CSFB132-214076	21	40	76	2- 34½"w lateral file drawers	5346	5444	366
	CSFB132-263476	26	34	76	2- 28½"w lateral file drawers	5378	5481	389
	CSFB132-264076	26	40	76	2- 34½ lateral file drawers	5706	5816	430
3 adjustable upper shelves 16" upper unit depth					(note: lock standard on drawers only) LE includes 2½" metal base			
	CSB015-162076	16	19¾	76	5 adjustable shelves	3233	3295	149
	CSB015-162376	16	22¾	76	5 adjustable shelves	3301	3367	161
	CSB015-232076	23	19¾	76	5 adjustable shelves	3471	3551	200
	CSB015-232376	23	22¾	76	5 adjustable shelves	3555	3638	215
					LE includes 2½" metal base			

Description	Model Number	Overall Dimensions (in.)			Notes	Price (US\$)		Weight (lbs.)
		Depth	Width	Height		Standard	LE	
2 Drawer Lateral File	CSF0102-2134	21	34	29	2- 28½"w lateral file drawers	2717	3063	190
	CSF0102-2140	21	40	29	2- 34½"w lateral file drawers	2777	3145	208

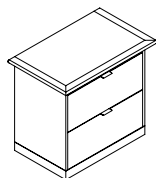

*LE includes 2½" metal base & 3/16" metal top inlay*

3 Drawer Lateral File	CSF0103-2134	21	34	42½	3- 28½"w lateral file drawers	3568	3914	253
	CSF0103-2140	21	40	42½	3- 34½"w lateral file drawers	3644	4012	274

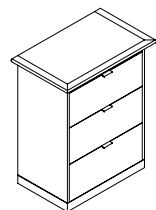

*LE includes 2½" metal base & 3/16" metal top inlay*

4 Drawer Lateral File	CSF0104-2134	21	34	54¾	4- 28½"w lateral file drawers	4398	4744	310
	CSF0104-2140	21	40	54¾	4- 34½"w lateral file drawers	4487	4855	334

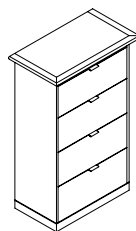

*LE includes 2½" metal base & 3/16" metal top inlay*

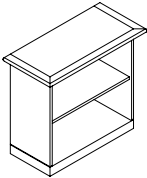
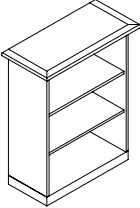
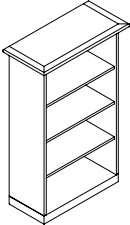
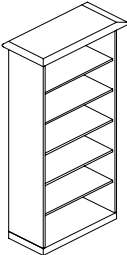
Description	Model Number	Overall Dimensions (in.)			Notes	Price (US\$)		Weight (lbs.)
		Depth	Width	Height		Standard	££	
Single Bay Bookcase 	CSB011-1534	15	34	29	1 adjustable shelf	1949	2248	80
	CSB011-1540	15	40	29	1 adjustable shelf	2003	2326	90
<i>(note: single binder shelf) ££ includes 2½" metal base &amp; 3/16" metal top inlay</i>								
Single Bay Bookcase 	CSB012-1534	15	34	42½	2 adjustable shelves	2332	2641	112
	CSB012-1540	15	40	42½	2 adjustable shelves	2415	2738	126
<i>££ includes 2½" metal base &amp; 3/16" metal top inlay</i>								
Single Bay Bookcase 	CSB013-1534	15	34	54¾	3 adjustable shelves	2765	3064	143
	CSB013-1540	15	40	54¾	3 adjustable shelves	2860	3182	160
<i>££ includes 2½" metal base &amp; 3/16" metal top inlay</i>								
Single Bay Bookcase 	CSB015-1534	15	34	76	5 adjustable shelves	3495	3572	196
	CSB015-1540	15	40	76	5 adjustable shelves	3625	3709	220
<i>££ includes 2½" metal base &amp; 3/16" metal top inlay</i>								

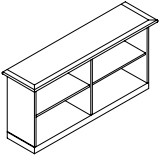
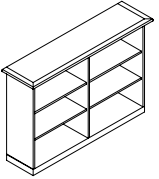
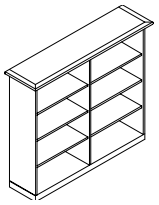
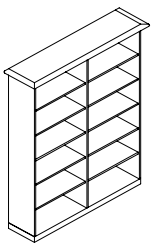
Description	Model Number	Overall Dimensions (in.)			Notes	Price (US\$)		Weight (lbs.)
		Depth	Width	Height		Standard	LE	
Double Bay Bookcase	CSB021-1563	15	63¼	29	1 adjustable shelf each bay	2808	3220	137
	CSB021-1575	15	75¼	29	1 adjustable shelf each bay	2916	3377	157
					(note: single binder shelf) LE includes 2½" h metal base & 3/16" metal top inlay			
Double Bay Bookcase	CSB022-1563	15	63¼	42½	2 adjustable shelves each bay	3541	3952	191
	CSB022-1575	15	75¼	42½	2 adjustable shelves each bay	3684	4145	218
					LE includes 2½" h metal base & 3/16" metal top inlay			
Double Bay Bookcase	CSB023-1563	15	63¼	54¾	3 adjustable shelves each bay	4333	4747	242
	CSB023-1575	15	75¼	54¾	3 adjustable shelves each bay	5227	4986	276
					LE includes 2½" h metal base & 3/16" metal top inlay			
Double Bay Bookcase	CSB025-1563	15	63¼	76	5 adjustable shelves each bay	5714	5826	333
	CSB025-1575	15	75¼	76	5 adjustable shelves each bay	5971	6097	380
					LE includes 2½" h chrome base & 3/16" chrome top inlay			

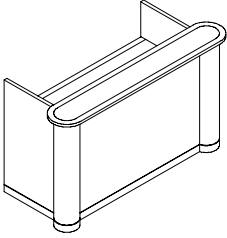
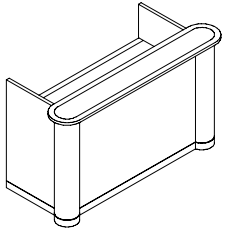
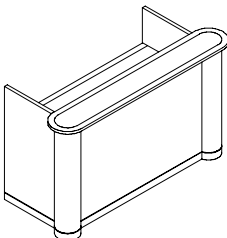
Description	Model Number	Overall Dimensions (in.)			Notes	Price (US\$)		Weight (lbs.)
		Depth	Width	Height		Standard	LE	
Reception Desk Enclosure w/ Column Corners 	CDCRTR-3472	33½	72	42½	57½" w kneespace	6869	8059	315
	CDCRTR-3484	33½	84	42½	69½" w kneespace	7199	8518	349
	CDCRTR-3496	33½	96	42½	81½" w kneespace	7536	8982	384
Racetrack transaction top					LE includes 2½" h metal base & 3/16" metal transaction top inlay			
Single Pedestal Reception Desk w/ Column Corners 	CDCRTR-3472-AR	33½	72	42½	letter width b/b/f pedestal*	8393	9585	395
	CDCRTR-3484-AR	33½	84	42½	letter width b/b/f pedestal	8726	10046	429
	CDCRTR-3496-CR	33½	96	42½	legal width b/b/f pedestal	9061	10506	464
Racetrack transaction top					*note: kneespace too narrow for return LE includes 2½" h metal base & 3/16" metal transaction top inlay			
Specify Left or Right (seated)								
Double Pedestal Reception Desk w/ Column Corners 	CDCRTR-3472-AB	33½	72	42½	letter width b/b/f & f/f pedestals*	9919	11111	475
	CDCRTR-3484-AB	33½	84	42½	letter width b/b/f & f/f pedestals	10252	11571	509
	CDCRTR-3496-CD	33½	96	42½	legal width b/b/f & f/f pedestals	10587	12032	544
Racetrack transaction top					*note: narrow kneespace LE includes 2½" h metal base & 3/16" metal transaction top inlay			

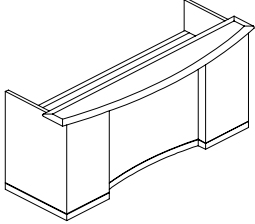
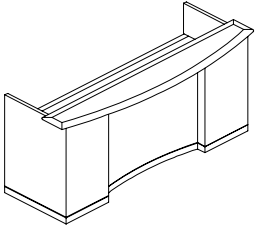
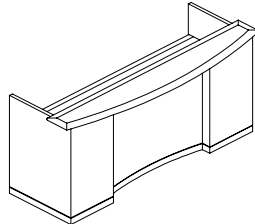
Description	Model Number	Overall Dimensions (in.)			Notes	Price (US\$)		Weight (lbs.)
		Depth	Width	Height		Standard	LE	
Reception Desk Enclosure w/ Concave Stepped Modesty 	CDDRTRF-3472	34	72	42½		6752	7943	351
	CDDRTRF-3484	34	84	42½		7120	8439	395
	CDDRTRF-3496	34	96	42½		7493	8938	439
Bowfront transaction top		<i>LE includes 2½" metal base &amp; 3/16" metal transaction top inlay</i>						
Single Pedestal Reception Desk w/ Concave Stepped Modesty 	CDDRTRF-3472-AR	34	72	42½	letter width b/b/f pedestal	8277	9468	431
	CDDRTRF-3484-AR	34	84	42½	letter width b/b/f pedestal	8647	9967	475
	CDDRTRF-3496-CR	34	96	42½	legal width b/b/f pedestal	9020	10465	519
Bowfront transaction top		Specify <b>Left</b> or <b>Right</b> (seated)			<i>LE includes 2½" metal base &amp; 3/16" metal transaction top inlay</i>			
Double Pedestal Reception Desk w/ Concave Stepped Modesty 	CDDRTRF-3472-AB	34	72	42½	letter width b/b/f & f/f pedestals	9805	10996	511
	CDDRTRF-3484-AB	34	84	42½	letter width b/b/f & f/f pedestals	10173	11492	555
	CDDRTRF-3496-CD	34	96	42½	legal width b/b/f & f/f pedestals	10546	11991	599
Bowfront transaction top		<i>LE includes 2½" metal base &amp; 3/16" metal transaction top inlay</i>						

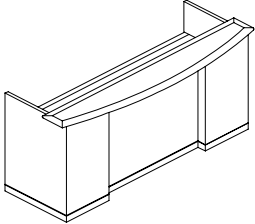
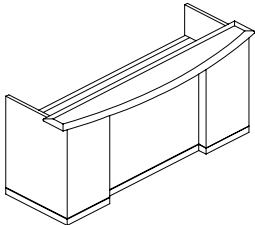
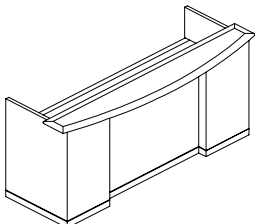
Description	Model Number	Overall Dimensions (in.)			Notes	Price (US\$)		Weight (lbs.)
		Depth	Width	Height		Standard	LE	
Reception Desk Enclosure w/ Straight Stepped Modesty 	CDSRTF-3472	34	72	42½	57½" w kneespace	6323	7514	351
	CDSRTF-3484	34	84	42½	69½" w kneespace	6692	8011	395
	CDSRTF-3496	34	96	42½	81½" w kneespace	7063	8511	439
Bowfront transaction top		<i>LE includes 2½" h metal base &amp; 3/16" metal transaction top inlay</i>						
Single Pedestal Reception Desk w/ Straight Stepped Modesty 	CDSTRF-3472-AR	34	72	42½	letter width b/b/f pedestal	7847	9040	431
	CDSTRF-3484-AR	34	84	42½	letter width b/b/f pedestal	8219	9538	475
	CDSTRF-3496-CR	3	96	42½	legal width b/b/f pedestal	8591	10037	519
Bowfront transaction top		Specify <b>Left</b> or <b>Right</b> (seated)			<i>LE includes 2½" h metal base &amp; 3/16" metal transaction top inlay</i>			
Double Pedestal Reception Desk w/ Straight Stepped Modesty 	CDSRTF-3472-AB	34	72	42½	letter width b/b/f & f/f pedestals	9376	10568	511
	CDSRTF-3484-AB	34	84	42½	letter width b/b/f & f/f pedestals	9745	11063	555
	CDSRTF-3496-CD	34	96	42½	legal width b/b/f & f/f pedestals	10116	11563	599
Bowfront transaction top		<i>LE includes 2½" h metal base &amp; 3/16" metal transaction top inlay</i>						

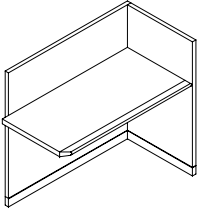
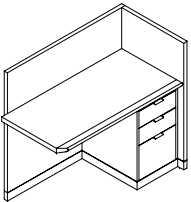
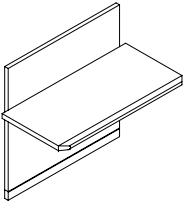
Description	Model Number	Overall Dimensions (in.)			Notes	Price (US\$)		Weight (lbs.)
		Depth	Width	Height		Standard	LE	
Reception Desk Return Enclosure	CR0R-2436- <b>R</b>	24	39¼	41¼		3037	3131	103
	CR0R-2442- <b>R</b>	24	45¼	41¼		3200	3304	116
								
Executive height worksurface Specify <b>L</b> eft or <b>R</b> ight (seated)	( <b>R</b> ight indicated)				<i>LE includes 2½" h metal base</i>			
Reception Desk Return w/ Pedestal	CR0R-2436- <b>AR</b>	24	39¼	41¼	letter width b/b/f pedestal	4562	4656	183
	CR0R-2442- <b>AR</b>	24	45¼	41¼	letter width b/b/f pedestal	4724	4829	196
								
Executive height worksurface Specify <b>L</b> eft or <b>R</b> ight (seated)	( <b>R</b> ight indicated)				<i>LE includes 2½" h metal base</i>			
Reception Desk Bridge	CB0R-2442	24	46	41¼		2324	2374	86
	CB0R-2448	24	52	41¼		2489	2547	99
	CB0R-2454	24	58	41¼		2651	2715	111
								
<i>LE includes 2½" h metal base</i>								

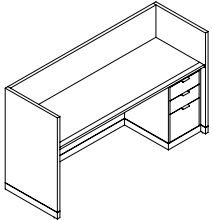
Description	Model Number	Overall Dimensions (in.)			Notes	Price (US\$)		Weight (lbs.)
		Depth	Width	Height		Standard	LE	
	CC0R-2260-AR	22	60	41¼	letter width b/b/f pedestal right	6018	6215	253
	CC0R-2272-CR	22	72	41¼	legal width b/b/f pedestal right	6343	6569	277
	CC0R-2284-CR	22	84	41¼	legal width b/b/f pedestal right	6666	6920	301
	CC0R-2760-AR	27	60	41¼	letter width b/b/f pedestal right	6228	6437	276
	CC0R-2772-CR	27	72	41¼	letter width b/b/f pedestal right	6556	6794	302
	CC0R-2784-CR	27	84	41¼	legal width b/b/f pedestal right	6885	7152	328

Specify Left or Right (right shown)

LE includes 2½" h metal base

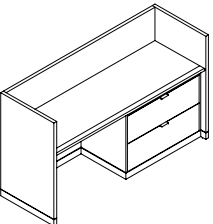
	CC0R-2260-ER	22	60	41¼	30" w lateral file right	6320	6516	273
	CC0R-2272-FR	22	72	41¼	36" w lateral file right	6646	6871	297
	CC0R-2284-FR	22	84	41¼	36" w lateral file right	6967	7221	321
	CC0R-2760-ER	27	60	41¼	30" w lateral file right	6524	6733	296
	CC0R-2772-FR	27	72	41¼	36" w lateral file right	6853	7091	322
	CC0R-2784-FR	27	84	41¼	36" w lateral file right	7183	7451	348

Specify Left or Right (right shown)

LE includes 2½" h metal base

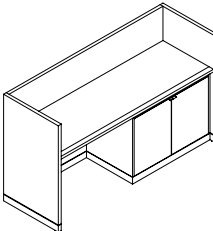
	CC0R-2260-HHR	22	60	41¼	30" w hinged door right	6020	6217	233
	CC0R-2272-HHR	22	72	41¼	36" w hinged door right	6345	6571	257
	CC0R-2284-HHR	22	84	41¼	36" w hinged door right	6668	6923	281
	CC0R-2760-HHR	27	60	41¼	30" w hinged door right	6225	6434	256
	CCOR-2772-HHR	27	72	41¼	36" w hinged door right	6553	6791	282
	CCOR-2784-HHR	27	84	41¼	36" w hinged door right	6882	7149	308

Specify Left or Right (right shown)

LE includes 2½" h metal base

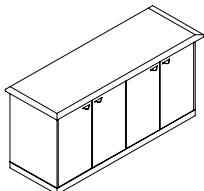
Description	Model Number	Overall Dimensions (in.)			Notes	Price (US\$)		Weight (lbs.)
		Depth	Width	Height		Standard	LE	
	CC0V-2172-HHHH	21	72	36	2 bays, 4 hinged doors	6365	6946	227
	CC0V-2184-HHHH	21	84	36	2 bays, 4 hinged doors	6591	7234	244
	CC0V-2196-HHHHHH	21	96	36	3 bays, 6 hinged doors	7991	8695	282
	CC0V-2672-HHHH	26	72	36	2 bays, 4 hinged doors	6493	7114	239
	CC0V-2684-HHHH	26	84	36	2 bays, 4 hinged doors	6723	7406	259
	CC0V-2696-HHHHHH	26	96	36	3 bays, 6 hinged doors	8131	8873	299

2 adjustable shelves behind each pair of hinged doors

LE includes 2½" h metal base & 3/16" metal top inlay

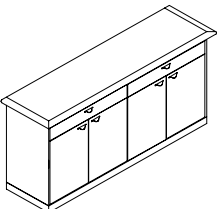
	CC0V-2172-GGGG	21	72	36	2 bays, 4 hinged doors	7012	7594	237
	CC0V-2184-GGGG	21	84	36	2 bays, 4 hinged doors	7240	7883	254
	CC0V-2196-GGGGGG	21	96	36	3 bays, 6 hinged doors	8865	9571	292
	CC0V-2672-GGGG	26	72	36	2 bays, 4 hinged doors	7144	7764	249
	CC0V-2684-GGGG	26	84	36	2 bays, 4 hinged doors	7373	8056	269
	CC0V-2696-GGGGGG	26	96	36	3 bays, 6 hinged doors	9007	9751	309

Single 6" box drawer above each pair of hinged doors  
1 adjustable shelf behind each pair of hinged doors

LE includes 2½" h metal base & 3/16" metal top inlay

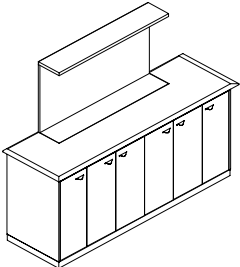
	CC0Y-2984	29	84	40	accommodates 42" plasma display	15049	15754	380
	CC0Y-2996	29	96	40	accommodates 54" plasma display	16439	17208	417
					2 full depth outside hinged door compartments 14½" deep equipment shelves behind center doors with wire access to plasma display			
Plasma lift remote control included					LE includes 2½" h metal base			

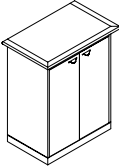
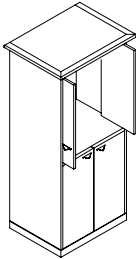
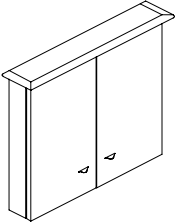
Description	Model Number	Overall Dimensions (in.)			Notes	Price (US\$)		Weight (lbs.)
		Depth	Width	Height		Standard	LE	
	CVH002-263443	26	34	42½	2 hinged doors	3867	4252	193
	CVH002-264043	26	40	42½	2 hinged doors	4136	4544	216
	CVH0C2-263443	26	34	42½	2 hinged doors with casters	4028	4414	193
	CVH0C2-264043	26	40	42½	2 hinged doors with casters	4258	4667	213
2 adjustable shelves standard					(note: no lock standard) LE includes 2½" h metal base & 3/16" metal top inlay			
	CVHR02-263468-0-VS2	26	34	64	2 upper retractable doors 2 lower hinged doors	6423	6526	307
	CVHR02-264068-0-VS2	26	40	64	2 upper retractable doors 2 lower hinged doors	6716	6827	333
2 adjustable shelves standard 2 ventilation slots					LE includes 2½" h metal base			
	CVDH-4839	12	52	40¼		3251	3251	132
	CVDH-5439	12	58	40¼		3637	3637	148
	CVDH-6039	12	64	40¼		3820	3820	165
	CVDH-6639	12	70	40¼		4007	4007	181
Fabric panels inside of doors					LE includes enhanced metal access hardware.			

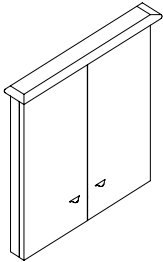
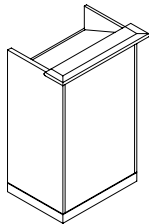
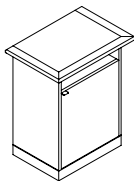
Description	Model Number	Overall Dimensions (in.)			Notes	Price (US\$)		Weight (lbs.)
		Depth	Width	Height		Standard	LE	
Hinged Door Presentation Board 	CVBH-4848	8	52	49¼		3415	3415	143
	CVBH-6048	8	64	49¼		3975	3975	179
Fabric panels inside of doors Dry Erase writing surface interior		<i>LE includes enhanced metal access hardware</i>						
Podium 	CVP-2130	21	30	42½		3213	3299	111
	CVP-2136	21	36	42½		3511	3604	123
Sloped speakers' shelf Fixed shelf in kneespace		<i>LE includes 2½" h metal base</i>						
Telephone Cabinet 	CVC-1624	16	24	29	4" h open phonebook shelf	3272	2639	68
		<i>LE includes 2½" h metal base &amp; 3/16" metal top inlay</i>						

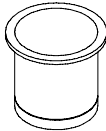
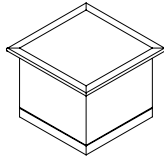
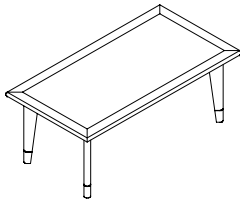
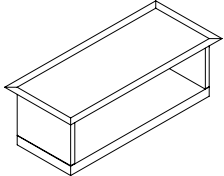
Description	Model Number	Overall Dimensions (in.)			Notes	Price (US\$)		Weight (lbs.)
		Depth	Width	Height		Standard	LE	
	CTD-181818	18	18	18		1382	1787	78
	CTD-222220	22	22	20		1612	2082	92
	CTD-282816	28	28	16		1677	2245	104
	CTD-343416	34	34	16		2461	3129	137
					<i>LE includes 2½" h metal base &amp; 3/16" metal top inlay</i>			
	CTC-222220	22	22	20		1507	1946	80
	CTC-223220	22	32	20		1672	2191	109
	CTC-323220	32	32	20		1849	2445	146
					<i>LE includes 2½" h metal base &amp; 3/16" metal top inlay</i>			
	CTS4L-203616	20	36	16		3081	3481	44
	CTS4L-204216	20	42	16		3145	3577	49
	CTS4L-204816	20	48	16		3213	3679	53
	CTS4L-203020	20	30	20		3040	3406	42
	CTS4L-303020	30	30	20		3153	3574	53
Diagonal tapered legs					<i>LE includes 3/16" metal top inlay</i>			
	CTS2B-204216	20	42	16		2037	2619	69
	CTS2B-204816	20	48	16		2114	2743	76
Full bottom shelf connects panels					<i>LE includes 2½" h metal base &amp; 3/16" metal top inlay</i>			